

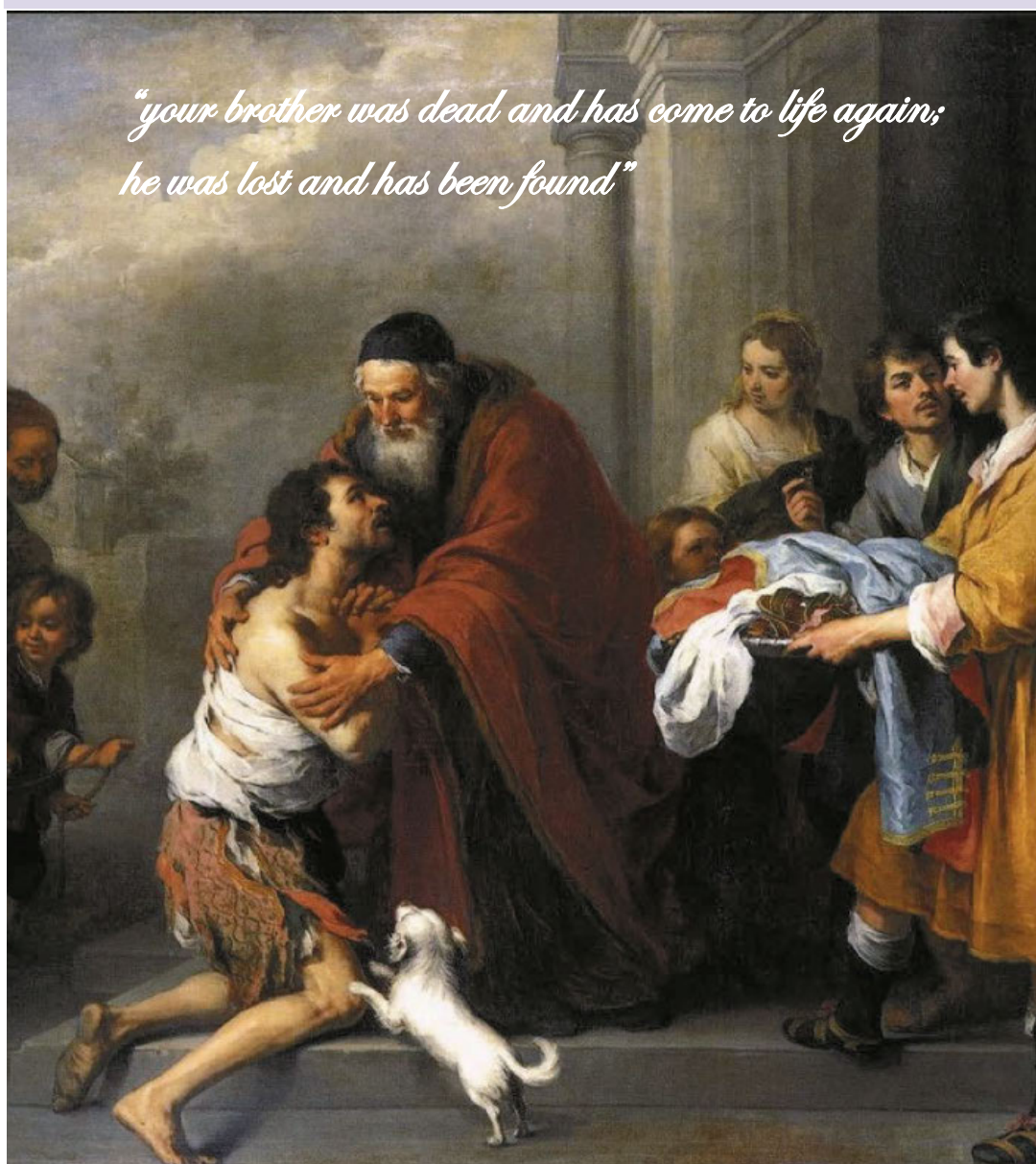

*Reaching up, Reaching out, Reaching in.*

**March 30th, 2025**

**Fourth Sunday of Lent**



*"your brother was dead and has come to life again;  
he was lost and has been found"*

**Office Hours**

Monday through Friday  
8:30 AM to 3:30 PM

**Daily Mass**

Monday through Friday  
8:00 AM and 5:30 PM  
Saturday - 8:00 AM

**Saturday Vigil Masses**

4:00 PM  
& 6:00 PM (Español)

**Sunday Masses**

8:00 AM, 9:30 AM  
& 11:15 AM

**Holy Day of Obligation**

5:30 PM Vigil Mass  
8:00 AM & 5:30:00 PM

**Confessions**

Friday at 4:00 PM  
Saturday at 11:00AM

**Baptisms**

Sunday  
at the end of 11:15AM Mass

**Weddings**

Saturday at 1:00 PM

**St. Bernadette's Place**

Food Pantry  
Wednesday 10:00 AM - NOON

**22094 Lyons Road  
Boca Raton, Florida 33428  
Phone (561) 483 2440  
Fax (561) 558 1434**

[www.lourdeschurchboca.org](http://www.lourdeschurchboca.org)

***A Marian Parish in West Boca Raton***



The parable Jesus tells in today's Gospel is unique to the Gospel of Luke. Today we hear the third of three parables that Jesus tells in response to his critics. These three familiar parables—the lost sheep, the lost coin, and today's parable of the prodigal son—invite us to consider the depth of God's mercy and love.

The Pharisees taught a scrupulous observance of Jewish Law. In their interpretation and practice, observant Jews who shared table fellowship with sinners would be made unclean. Like Jesus, the Pharisees hoped to lead sinners back to God. Jesus reaches out to sinners while they are still sinners, inviting them to conversion through fellowship with him. Jesus is God acting among us; by befriending us, he is inviting us to return to friendship with God. Through friendship with Jesus, our sins are forgiven and we, in turn, bear fruit for God.

Our familiarity with today's parable risks dulling us to its tremendously powerful message. We call this the parable of the lost son or the prodigal son. Any focus on the younger son, however, must also be balanced by an examination of the unusual behavior of the father.

First we must imagine our first response to the audacity of a son who asks for his inheritance before his father has died. The younger son takes his inheritance and leaves home. The older son remains, continuing to provide for the father and the household. Having been disgraced by the younger son, the father spends some time watching the road for the return of the lost son. When he eventually sees his wayward son returning, the father not only welcomes him but also runs out to greet him and then honors him with a party. We say that this father is loving and forgiving.

The father is also filled with gratitude and love for the older son's faithfulness. This love is in no way diminished by the father's rejoicing at the return of the younger son. The Fourth Sunday of Lent is traditionally called Laetare Sunday. Laetare is a Latin word that means "rejoice."

## Weekday READINGS

Monday: Is 65:17-21/Ps 30:2-13b/Jn 4:43-54

Tuesday: Ez 47:1-9, 12/Ps 46:2-9/Jn 5:1-16

Wednesday: Is 49:8-15/Ps 145:8-18/Jn 5:17-30

Thursday: Ex 32:7-14/Ps 106:19-23/Jn 5:31-47

Friday: Wis 2:1a, 12-22/Ps 34:17-23/Jn 7:1-2, 10, 25-30

Saturday: Jer 11:18-20/Ps 7:2-3, 9bc-12/Jn 7:40-53

Sunday: Is 43:16-21/Ps 126:1-6/Phil 3:8-14/Jn 8:1-11

"Hey, that's not fair!" How many times have we heard this spoken in our family? Family members challenge one another's generosity, operating from the perspective of limited resources. If we have given to one, perhaps there won't be enough for the other. Jesus wants us to understand that this is not how it is with God's mercy and forgiveness. God offers his love to all of us in abundance.

The forgiveness of the father in the parable is an image of God's love for us, generous beyond measure in his love for both of his sons. Can we truly believe that God acts this way towards us and accept his mercy without jealousy, knowing that God's love for another does not diminish his love for us?

As you gather as a family, talk about the words and phrases you speak to one another when angry. Identify words or phrases that reflect jealousy towards one another. Talk about why we sometimes feel jealousy towards one another. Read aloud today's Gospel, Luke 15:1-3, 11-32. Talk about why the older brother is jealous of the younger brother. Identify words that the family members in the parable might say to one another to begin to heal their broken relationships. Make a family commitment to say these types of words and phrases to one another with greater frequency.

## QUESTIONS & CATHOLIC ANSWERS

**Why do we say that there are forty days of Lent? When you count all the days from Ash Wednesday through Holy Saturday, there are 46.**

It might be more accurate to say that there is the "forty day fast within Lent." Historically, Lent has varied from a week to three weeks to the present configuration of 46 days. The forty day fast, however, has been more stable. The Sundays of Lent are certainly part of the Time of Lent, but they are not prescribed days of fast and abstinence.

**I understand that all the Fridays of Lent are days of abstinence from meat, but I'm not sure what is classified as meat. Does meat include chicken and dairy products?**

Abstinence laws consider that meat comes only from animals such as chickens, cows, sheep or pigs --- all of which live on land. Birds are also considered meat. Abstinence does not include meat juices and liquid foods made from meat. Thus, such foods as chicken broth, consommé, soups cooked or flavored with meat, meat gravies or sauces, as well as seasonings or condiments made from animal fat are technically not forbidden. However, moral theologians have traditionally taught that we should abstain from all animal-derived products (except foods such as gelatin, butter, cheese and eggs, which do not have any meat taste). Fish are a different category of animal. Salt and freshwater species of fish, amphibians, reptiles, (cold-blooded animals) and shellfish are permitted.



## Mass Intentions

### Saturday - March 29, 2025

**8:00 am Paul Lallier**  
By Jennifer & Rodney Chapa  
**4:00 pm Anthony Marino**  
By Kathy Marino  
**6:00 pm Lourdes Balart Rosel & Marlo Fernandez Zoto**  
By Mario E. Fernandez Balart

Fr. Padit  
Fr. Briesse  
Fr. Eddie

### Sunday - March 30, 2025

**8:00 am Florence M. Franke**  
By Family  
**9:30 am Rose Spondello**  
By Dcn. Francis & Pamela  
**11:15 am Parishioners of OLOL**  
By Parish Clergy

Fr. Padit  
Fr. Padit  
Fr. Briesse

### Monday - March 31, 2025

**8:00 am Emilia & Joseph Facchini**  
By The Cimillo Family  
**5:30 pm The Nguyen Family**  
By Lana Nguyen

Fr. Eddie  
Fr. Padit

### Tuesday - April 1, 2025

**8:00 am Gorgie & Josephine Camenzuli**  
By Nina Mizzi  
**5:30 pm G. Whit Baker**  
By Cynthia Duick Baker

Fr. Padit  
Fr. Padit

### Wednesday - April 2, 2025

**8:00 am JoAnne Marie Portera**  
By Dale & Don DiPasquale  
**5:30 pm Marina R. de Lemus**  
By Sus Hijos

Fr. Padit  
Fr. Padit

### Thursday - April 3, 2025

**8:00 am Dominique Nguyen**  
By Granddaughter  
**5:30 pm Maricris Biscutti**  
By Gemma Pompa

Fr. Eddie  
Fr. Eddie

### Friday - April 4, 2025

**8:00 am Leo Haskins**  
By Dora & Steve Haskins  
**5:30 pm Frank Gaudio**  
By Your Son & Daughter

Fr. Eddie  
Fr. Padit

### Saturday - April 5, 2025

**8:00 am Dominique Nguyen**  
By Granddaughter  
**4:00 pm Living & Deceased Members Of the Giardina Family**  
By Marta Giardina  
**6:00 pm Maricris Biscutti's Birthday**  
By Maricris Biscutti

Fr. Padit  
Fr. Padit  
Fr. Eddie

### Sunday - April 6, 2025

**8:00 am Mary Nguyen**  
By Lan Nguyen  
**9:30 am Miriam Perez de Tameyo**  
By Sus Hijos  
**11:15 am Parishioners of OLOL**  
By Parish Clergy

Fr. Padit  
Fr. Briesse  
Fr. Briesse

Altar Bread Offered  
In Loving Memory of  
Oma Rosa  
Requested by  
The Mayer Family



Sanctuary Lamp Offered  
In Loving Memory of  
Alice Joseph  
Requested by  
Her Children



**PARISH GOAL**  
**\$187,000**

Thank you to all of you who have supported the DSA in the past, and have helped our Parish to meet its goal. The funds collected helped our Diocese of Palm Beach in assisting those in need the most, and provided funding for the various programs throughout the Diocese, from Catholic Charities to Seminarians formation. Please, consider participating in such a charitable endeavor as an expression of personal gratitude for the Lord's countless blessings.

### Collection of Ash Wednesday

**\$7,868.24**

### Collections of March 9th First Sunday of Lent

**First Collection: \$11,945.40**

**Online Giving: \$4,723.77**

**Education of Seminarians & Priestly Formation:**  
**\$3,649.05**

**Thank You!**

# PRAYER *time*



7:30 am and 5:00 pm

**Prayer of the Rosary before Mass**

**Monday through Saturday**

**On Saturdays after Morning Mass, we invite you to join either of our two Prayer groups that gather in the Church and Chapel.**

**PRAY for the safety of all Men and Women in the MILITARY**



## VOCATIONS CHALICE PROGRAM



Contact the Parish Office, the Knights of Columbus, or Mr. Jack Viadero, to receive the Vocations Chalice to pray throughout the week for vocations.



**FRIDAY 4:00pm - 5:00pm**

**SATURDAY 11:00am - 12 Noon**

The Church is open for prayer throughout the day, from 6 am to 6 pm. After hours, the Grotto of Lourdes and Prayer Garden continue being available to the faithful for prayer and meditation.

## Pray for our Sick and Homebound

**Keep us informed about your need for prayer**



Joanna Anderson	Maureen Ho	Kristin Prochak
Phyllis Atwell	Ronald Hollander	Carol Ann Quale
Joseph Barrass	Imagean Hubbard	Helen Quillen
Morela Benavides	Nancy Indyk	Helen Quinn
Pedro Benavides	Martha Jacob	Kole Redmond
Edna Bireta	Carolina de Jesus	Lucia Rendon
Derrick Bliss	Linda Joannette	Phillip Ricoli
Marilyn Block	Joe & Lynn Jozwak	Krlsey Rivard
Michael A Blondina II	Sgt. Durante King	Enelly Rivera
Ruth Bloom	Tomasz Kwiatkowski	Javier Rivera
Edythe Bonavisa	Dawn LaMorte	Tonia Roche
Patricia Bruno	Sharon Langenbach	Brian Roland
London Burgess	Carryl Lanzarus	Lida Romero
Don Burkle	Ashley Le Grand	Alexander Salas
Rochelle Bynum	Lima Lee	Adriana Salcedo
Richard Caliendo	Diana Lenta	Marie Santorelli
Laurie Carrea	Peter Leto, Jr.	Elizabeth Klem Santos
Manuela Carvalho	Julizza Licardi	Thomas Scalera, Sr.
Bill Cea	Andrea Lord	Joan Schaal
Cecil Cedeno	Susan Lucas	Ilana Serra
Lisa Cestari	Francesca Maiorino	Manuel Serra
Neville Chamberlain	Marianne Marchica	Alexis Shaw
Jeanne Cimillo	Gabriel Marinas	Luke Sherlock
Lucy Cimillo	Florence Markowitz	Lilah Smith
Neil Coira	Fred Markowitz	Lilly Smith
Ivo Corazza	Grant Marmar	Charles Speir
Martin Cunningham	Carmen Marquina	Marie Spizzuco
Rob Curto	Ytalo Martinez	Colin Stacy
Maria D'Amato	Seneida Martinez	Jacqueline Stay
Vincenzo D'Amato	Naomi Rose Mayron	Mary Stephens
Don Damm	Jayne McCarthy	Thomas Stesmes
Stephanie De Frank	Maryann McHugh	William Stewart
Nick De Julio	Shelly Milazzo	Drew Sussillo
Flor DeLabat	Jan Golson Miller	Xavier Tavarez
Mary Z Delgado	Manuel Mirailh	Bobbie Theriault
Maribel Diaz	Sharon Mitchell	Vincenza Tiberia
Don DiPasquale	Laura Monachino	Marlene Tontodonato
Mary Dougherty	Jennifer Montalto	Tyler Tontodonato
Tom Duley	Kaylna Montecucollo	Maryann Trabucco
Marie Dyszer	Christian Moore	Ana Tran
Michele Effron	Greggory H. Moore	Angelina Trappett
Jose Escalona	Jose M. Mora	Robbie Troni
Medard Etienne	Armando Morales	Maria Elena Trujillo
Frank Euvino	Jose Morales	Aiden Tynn
Noah Fahling	Delia Munoz	Sr. Frances Vass, OSC
Peggy Falzarano	Saulia Munoz	Christina Vacca
Robert Fantazzo	Tim Nichols	Brenda Valentine
Dorothy Faraldo	Lazaro Noda	Saveria Veltri
Laura Fasola	Bryan Nolan	Louis Vernoia
Debby Ferguson	David Numer	Bob Vetto
Cali Fragala	Denise Oele	Antonio Viana & Family
Debra Furnari	Maria Ortiz	Laura Vicari
Nicholas Furnari	Jim Owirka	Terry Vidal
Steven Furnari	Denisse Pardo	Gloria Walker
Armando Perez Garcia	Theresa Parise	Keith West
Joe Garofalo	Ruel Parsons	Lou Weston
Ron Glantz	Ozzie Paul	Linda Zajac
Brenda Gomez	Edgard Perez	
Milagros Gonzalez	Claire Petersen	
Helen Greco	Josefina Piedrahita R	
Richard Hardin	Cynthia Pierpaoli	
Fred Hengel	Consuelo Pinto	
Philip Henrici	Geoffe Poulon	
Henretta Hernandez	John Proctocol	

Dear Parish Family:

### Have you considered e-Giving ??

**e-Giving** is a convenient way of automatically giving your offertory or other contributions online using your checking account, credit or debit card.

The convenience of not having to worry about weekly envelopes or writing a check before you rush to attend Sunday morning Mass is absolutely valuable for many.

**e-Giving** guarantees the delivery of your offering on a timely and a predetermined fashion designed by the parishioner, with minimal cost to the Parish. If you decide that this is a convenient way of making your offertories, please fill out our e-giving form and drop it in the offertory basket in a sealed envelope the next time you attend Mass, or bring it to the Office. If you have any questions or concerns, please feel free to contact our Office of Finance

561-483-2440 Ext # 1418.



The Tree of Life offers you a great opportunity to remember your loved ones in a very tasteful way while you make a contribution to your Parish. Each brass leaf holds more than the name of your father or mother, husband or wife, son or daughter. It is a memorial of gratitude meant to last. For more information, please contact the Parish Office. May God bless you.



## MEMORIAL *Pavers*

If you will like any of your loved ones, living or deceased, to be remember in our

Lourdes Grotto Garden, contact the parish office for information about how to purchase and install a Memorial paver.



Our Lady of Lourdes welcomes charitable donations made by bequest through your Will or through Trust. In remembering our Church you also leave a lasting legacy.

There are various forms of bequests that you may make. For example, the proceeds of an unrestricted bequest may be used where needed, whereas a restricted bequest specifies the use of the donation. Bequests may come in the form of a specific dollar amount, securities, real estate, tangible property, and retirement account assets. A residuary bequest allows Our Lady of Lourdes to receive all or a percentage of your estate after all obligations have been met. If a Will or Trust already exists, an amendment can be done by an attorney through a document called a codicil, which adds a new bequest.

Our Lady of Lourdes is a charitable, not-for-profit institution; therefore, all bequests are fully deductible for estate tax purposes.







**JOIN FATHER JOEPEL  
TO JOURNEY THROUGH THE TRANSFORMING  
AND HEALING OPORTUNITY OF LENT**



**EVERY  
FRIDAY OF  
*LENT*  
6:30 PM**

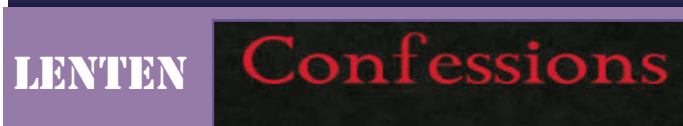

**FRIDAYS OF LENT**  
4:00 PM to 5:00 PM  
**SATURDAYS OF LENT**  
11:00 AM - 12 Noon  
**FRIDAY, APRIL 11**  
10:00 AM to 12 Noon



**FISH FRY DINNER  
AT O'SHEA HALL**  
by Knights of Columbus

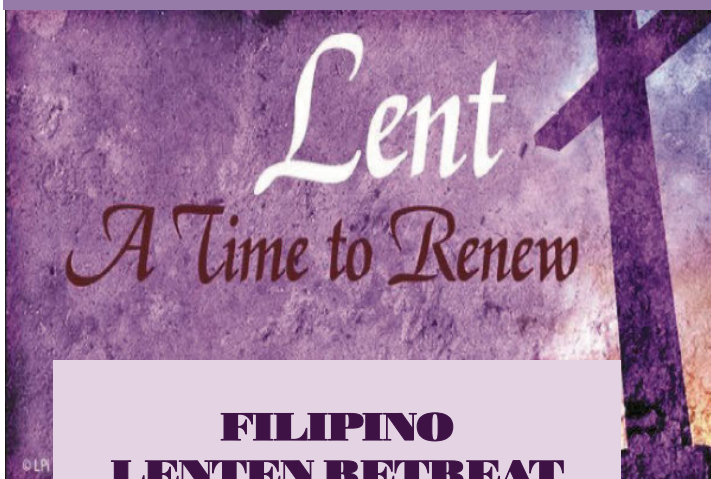

**FILIPINO  
LENTEN RETREAT**

**FRIDAY, April 4th, 2025  
7:00PM Room 210**

**Fridays**  
**March 7, 2025**  
**March 28, 2025**  
**April 4, 2025**  
**April 11, 2025**

**6:00PM in O'Shea Hall**



[www.loyolapress.com/40-ideas-for-40-days.htm](http://www.loyolapress.com/40-ideas-for-40-days.htm)





This Anointing and Prayer for Healing is available to all Catholics living within Parish boundaries, registered members of the Parish or not.

**Church Law regulates that each Parish is to provide the needed Pastoral Care of Catholics admitted at any Health Care institution within Parish boundaries whether they are registered parishioners or not.**

So please, if you are in need of the Sacraments during your admission at a Hospital, Nursing home or Hospice facility, contact the nearest Catholic Church but also inform your own Parish.

For **West Boca Medical Center, Menorah House, the Meridian, and Health Center at the Sinai**, call Our Lady of Lourdes Catholic Church (561 483 2440).

For **Boca Raton Regional Hospital, Manor Care, Avante, Boca Raton Rehab Center, and Hospice by the Sea**, call Saint Joan of Arc Catholic Church (561 392 0007).

For **Delray Medical Center**, call Emmanuel Catholic Church at 561 496 2480.

For **Heartland, Regents Park, Encore/Whitehall, Edgewater, Willowbrooke Court, St. Andrews Estates North, and Stratford Court**, call Saint Jude Catholic Church (561 392 8172).

## Saint Bernadette's Place

**FOOD PANTRY**

**WEDNESDAY  
10:00 AM - NOON**



Saint Bernadette's Place is our Parish Food Pantry, and it is supported by the generosity and donations of our parishioners.

So that we may assist you, the following is required:

1. Must reside in the Parish community boundaries
2. Picture I.D. with current address (ex: Driver License)
3. One additional form of documentation with address

We thank all our parishioners who support us with their donations of imperishable items and financial assistance.

Blessings,

Christ's Poor & Hungry Apostolate  
Committee Members

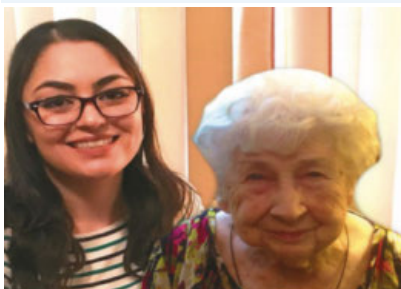

**H.O.P.E.**

**SENIOR  
OUTREACH**

H.O.P.E. Senior Outreach is a Parish-based ministry committed to Helping Older People Everyday who are parishioners living within Parish boundaries and that are homebound, infirm, or alone. Our H.O.P.E. volunteers wish to share God's love with Seniors in our Parish by providing some assistance and information about community services available to them. We are not an agency of licensed professionals, so we cannot provide professional services. As a volunteer, the time you give to our seniors is invaluable. For more information, please call the Parish Office at (561) 483 2440 or contact Mrs. Mary Viadero.

**IF YOU OR YOUR LOVED ONE IS HOMEBOUND,  
SERIOUSLY ILL OR IN THE HOSPITAL, AND IS IN  
NEED OF PRAYERS AND OF HOLY COMMUNION,  
PLEASE LET US KNOW.**

**CONTACT PARISH OFFICE  
AT (561) 483 2440 OR  
MRS. PATRICIA LAMBERT**



## GRANDPARENTS WEDNESDAYS

**1st & 3rd Wednesday of the Month  
9:30 AM Room 217**

Contact Mrs. Karen Chin or Parish Office  
for more information.

If you are going to do grandparenting,  
**do it GRANDLY!**



## Saint Martha's Guild



We clean our  
Church on  
Thursday after  
the morning Mass.

*Join us*

## Legion of Mary *Prayer Group*

Meets every Tuesday at 6:00 pm  
in the Holy Family Room in the Church.

**JOIN THE LEGION!**

Contact Mrs. Josephine Sapone



Support the Parish by Advertising your Business in  
our Parish Bulletin.



***Integrated Parish  
Communications***

**1 800 477 4574**

**Www.4lpi.com**

**ATTENTION, ARE YOU A CATHOLIC MAN AGE 18  
OR OLDER AND READY TO SERVE OTHERS?**

**BECOME A KNIGHT OF COLUMBUS; A KNIGHT FOR  
CHRIST'S CHURCH.**

Please, fill out & tear off this section of the Bulletin and drop  
it in the Collection basket OR hand it to an usher. Take the  
opportunity to join us! **YOU!!**

NAME \_\_\_\_\_

ADDRESS \_\_\_\_\_

EMAIL \_\_\_\_\_

PHONE \_\_\_\_\_

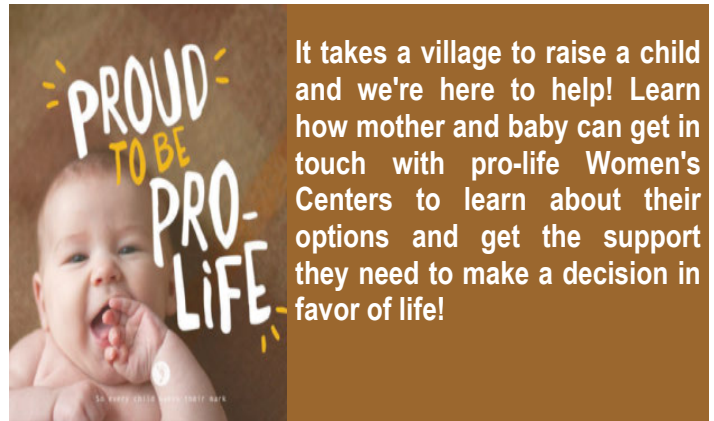

**YOU TOO CAN HELP DEFEND LIFE!**

**CALL: 1-800-848-LOVE**



**CATHOLIC CHARITIES**  
DIOCESE OF PALM BEACH, INC.

Catholic Charities Hunger Homeless Outreach provides  
emergency homelessness prevention services that assist  
individuals and families to attain economic stability and self-  
sufficiency.

With its knowledge of the extensive range of resources  
available in the community, this program provides basic  
information and referrals but has also grown to provide the  
following direct services:

Rent, mortgage, and utility assistance

Budgeting/Financial Counseling - using "Your Money, Your  
Goals" curriculum

Assistance screening: helping to screen clients to see if they  
qualify for available resources including food stamps (SNAP) and Medicaid.

Benefit Enrollment: provide help in enrolling those who  
qualify for assistance benefits.

Food and transportation assistance

To determine if you qualify for assistance from this program,  
please leave a message at 561-345-2007.



**CATHOLIC CHARITIES**  
DIOCESE OF PALM BEACH, INC.  
*providing help • creating hope*



Parish Clergy	Rev. Eduardo Medina Rev. Jose P. Padit Rev. Llaine Briese Deacon Frank Fau Deacon Armando De Leon Deacon Randy Millikin
Parish Office	Mrs. Ava Callender Ms. Brenda Cruz Mrs. Jo Sapone
Accounting	Mrs. Kristine Demay
Maintenance	Mr. Fabio Alba Mr. Edmar Oliveira Mr. Angel Roman
Religious Ed.	Mrs. Michelle Williamson
Music	Ms. Cecilia Carroll Mrs. Feruza Hirst Ms. Linda Reiling

#### PARISH MINISTRIES

##### Faith Formation Ministries

Religious Education	Michelle Williamson
Children Liturgy	Muriel Morales, B.S.
R.C.I.A.	DeLisle Callender, M.A.
Adult Formation	Parish Clergy
Women of Grace	Cynthia Hitson
Vocations	Parish Clergy
Vocational Chalice	Jack Viadero

##### Outreach Ministries

Homebound	Patricia Lambert
H.O.P.E. Senior Outreach	Mary Viadero
Respect Life	Paul Herron
Bernadette's Place Food Pantry	Sharon Benedict
Ministerio de Padres/Familias	Flavio Leon

##### Stewardship Ministries

Lovely Laundry Ladies	
St. Martha's Guild	
Pastoral Council	Deacon Frank Fau    Chairman
Finance Council	DeLisle Callender    Chairman
	Pamela Fau    Chris Laudato
	Greg Fearon    Ed Hershberger
	Henry Masone

##### Cultural Ministries

Filipino Ministry	Nestor Megano
Hispanic Ministry	Deacon Armando De Leon

##### Liturgical Ministries

Music/Choir	Cecilia Carroll, M.S.
Hispanic Music Ministry	Carlos Gomez
Lectors/EMs	Gemma Pompa (4:00 pm Mass)
	Alphonse DeFrank (8:00 am Mass)
	Greg Fearon (9:30 am Mass)
	Jack Viadero (11:15am Mass)
	Frank Moore (4:00 pm Mass)
	Nancy Indyk (8:00 am Mass)
	Chris Laudato (9:30 am Mass)
	Ray Manno (11:15 am Mass)
	Deacon Frank Fau

##### Ushers

##### Altar Servers

##### Affiliated Groups

Hearts & Crafts	Dale MacCutcheon
K of C Council	John Lenihan, GK
4th Degree Assembly K of C	Joe Guerrero, Navigator
Legion of Mary	Jo Sapone
12 Steps Groups	



**ACTIVITIES IN THE SANCTUARY OF LOURDES, FRANCE**

<https://www.lourdes-france.org/en>

**TV Lourdes Direct Access**

## ARE YOU AN **ACTIVE** PARISHIONER?

A Parish is not simply a "branch office" of the Church, nor a periodic audience of people, nor an occasional public; but it is a formally organized social group. It is a portion of a Diocese under the authority of a priest legitimately appointed to secure in virtue of his office for the faithful dwelling therein, the helps of religion.

The faithful are called parishioners, and they become parishioners by acquiring a domicile or a quasi-domicile within the geographical boundaries or territory of the Parish.

Parishioners could be active parishioners or non active parishioners, and the question of parishioner status is important because parishioners look to their Parish for many services:

*parishioner tuition rates in our Catholic schools; the use of our facilities for liturgical services such as baptisms, weddings and funerals; and certification as eligible sponsors at Sacramental celebrations.*

These rights and services within the church bring with them certain obligations, as in any form of community.

To be considered "active", parishioners must be registered in the parish; attend Mass faithfully; support the life of the parish by sharing time and talents in service, and sharing treasure (tithing) to build up the community. Active participation in Christian Stewardship makes you an ACTIVE parishioner.



BALKAN PATTERSON & CHARBONNET  
TRIAL ATTORNEYS

**Auto Accidents • Personal Injury  
Civil Litigation**



**MAIN OFFICE:**  
1877 S. FEDERAL HIGHWAY  
SUITE 100 • BOCA RATON  
561.750.9191



**BALKANPATTERSON.COM**

GARY PANOCH  
FUNERAL HOME  
& CREMATIONS

Celebrating  
20 years  
in business  
2004-2024

Pre-Arrangements  
Available  
561-997-8580

WWW.GPANOCHFUNERALS.COM  
6140 N. Fedral Hwy., Boca Raton, FL

**IF YOU LIVE ALONE**

**MDMedAlert!** STARTING AT \$19<sup>95</sup> /mo.

- ✓ Ambulance/Police
- ✓ Family/Friends
- ✓ GPS & Fall Alert

**CALL NOW! 800.809.3570**

md-medalert.com



RE/MAX  
COLLECTION

**Grace A.  
Noethen, PA**

Parishioner with 39 Years  
of Real Estate Experience  
[www.gracenoethen.com](http://www.gracenoethen.com)  
[ganoethen@msn.com](mailto:ganoethen@msn.com)  
561-289-9294



**TOMAR PAINTING LLC**  
Painting & Handyman Services

**Tony Guiliano**  
Interior/Exterior  
561-445-3107  
Free Estimates • No Texting  
Licensed & Insured  
L21000187614



CareGivers  
of America  
Home Healthcare Services

**Providing Compassionate  
Home Care That You Can Trust**

Are You Looking for a High-Quality Home Health Care Provider?

With 30+ years of proven experience and available 24/7 coverage, CareGivers of America provides clients with compassion, dignity and exceptional home healthcare services.

We Refer Caregivers Who Can Provide:

- Assistance with Activities of Daily Living
- Personal Care/Housekeeping
- Errands and Transportation
- Alzheimer/Dementia Care
- Post-Rehab or Hospital Care
- Live-In/Hourly Care
- And much more!

CareGivers of America  
**954-893-2387**  
[www.CareGiversofAmerica.com](http://www.CareGiversofAmerica.com)

Counties Served:  
Broward | Palm Beach | Miami-Dade | Martin | Saint Lucie | Okeechobee | Indian River  
NR30211672 NR30211509 NR30211009 NR30210975 NR30211856 NR30212386

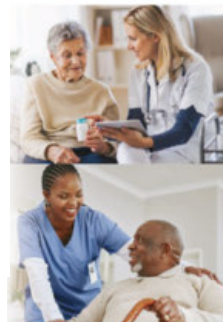

**The Catholic Cemetery in the Palm Beaches**

**OUR LADY QUEEN OF PEACE CEMETERY**

- Estate Mausoleums
- Crypts
- Gravesites
- Niches
- Monuments
- Urns

**(561) 793-0711**

**[www.ourqueen.org](http://www.ourqueen.org)**

The Catholic Cemetery  
of the Diocese  
of Palm Beach



**SUPPORT OUR ADVERTISERS!**



Indoor Lighting • Outdoor Lighting  
Surge Protection • Code Violations  
Panel Upgrades • Security Lighting

**FREE ESTIMATES**

**561.732.0515**

Parishioner



**FREE  
AD  
DESIGN**

with  
purchase  
of this  
space

**CALL  
800-477-4574**



**AMERIHOME**  
HEALTHCARE



The **Better Way**  
to **Senior Care**

IN-HOME DEDICATED PROFESSIONALS  
TO CARE FOR YOUR LOVED ONES.

- Home Health Aide (CNA/HHA)
- Special Needs and Respite Care
- Companion Services

Serving Palm Beach & Broward County  
Lic: 30211460 • Lic: 30212297



**561.495.7448** [www.amerihomehealthcare.com](http://www.amerihomehealthcare.com)



For ad info. call 1-800-477-4574 • [www.4lpi.com](http://www.4lpi.com)

16-4013





*"Our family caring for your family in your time of need"*

*(Competitive Pricing)*

3600 N. Federal Hwy.  
Boca Raton, FL 33431

**561.672.1880**

[www.glickfamilyfuneralhome.com](http://www.glickfamilyfuneralhome.com)

**catholicmatch®**  
Florida

[CatholicMatch.com/FL](http://CatholicMatch.com/FL)

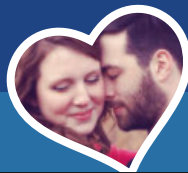

## Your *Trusted* Partner for 45 Years

For more than four decades, Trustbridge has offered compassion and dignity to over 200,000 patients and families in Palm Beach and Broward Counties. As a not-for profit hospice organization, Trustbridge is dedicated to serving the community by providing care and comfort to those facing serious illness.

### Our Services Include:

- Pain and symptom relief
- Regular nursing visits
- Delivery of medications, special equipment and supplies
- Emotional and spiritual support for families
- Complimentary therapies such as music therapy
- Caregiver guidance and support

Hospice of Palm Beach County  
Hospice by the Sea  
**trustbridge**

24/7 Admissions: (844) 422-3648 | [trustbridge.com](http://trustbridge.com)



**Donna  
Bellante Smith**

**kW Boca Raton**  
KELLERWILLIAMS REALTY

*The Bellante Team*



**o: 561.477.9964**

*36 Year Parishioner & Realtor*



**FREE  
AD  
DESIGN**

with  
purchase  
of this  
space

**CALL  
800-477-4574**

**Specializing in  
West Boca**

**SUPPORT  
OUR  
ADVERTISERS!**

**OPEN  
NOW**

**Bravo**  
BOCA RATÓN

Fresh Produce  
Fresh Meats  
Fresh Seafood  
Deli  
Hot Latin Food  
Bakery  
Catering



11411 W Palmetto Park Rd - Boca Raton, FL 33428

**SHORT  
STAFFED?**

Place an ad here to find  
new local talent for  
your business.



**CALL  
800-477-4574**

**AIR  
CONDITIONING  
WARRANTY CORP.**

Lic#CAC1817463

**Installs, Service and Repairs  
Maintenance Contracts Available**

**954-427-1200**

Barbara Fitzpatrick, Owner

**[WWW.ACWARRANTY.NET](http://WWW.ACWARRANTY.NET)**



For ad info. call 1-800-477-4574 • [www.4lpi.com](http://www.4lpi.com)

16-4013

**BIANCA PEREZ**  
Real Estate Broker • 954-245-7875



Buying or selling?  
55+ Specialist  
Broward & Palm Beach  
Licensed since 2012  
(Relocation, Second  
Home, Investment,  
Value questions, etc)

**EXCEL & THRIVE  
REAL ESTATE LLC**

Lic. #: BK3253480  
Website: [www.FloridaReallEstate.com](http://www.FloridaReallEstate.com)  
E-mail: [BiancaRealty@gmail.com](mailto:BiancaRealty@gmail.com)  
2400 Deer Creek CC #207, Deerfield Beach, FL 33442

**Christine Roman**  
R.N., B.S.N., M.Ed.  
Licensed Mental Health Counselor  
Psychotherapist

**(561) 417-9607**  
398 Camino Gardens Blvd. Suite #107  
Boca Raton  
Member of OLOL

**Christine Roman**  
R.N., B.S.N., M.Ed.  
Licensed Mental Health Counselor  
Psychotherapist

**(561) 417-9607**  
398 Camino Gardens Blvd. Suite #107  
Boca Raton  
Member of OLOL

**M&S  
AIR CONDITIONING**

**561-861-3345  
954-421-3680**  
**[www.ac-florida.com](http://www.ac-florida.com)**  
Proud Business Partner of the OLOL Parish  
Lic & Insured CAC058571 Elec Lic EC13010912

**Local service & great rates**  
Call me for a quote today

**State Farm**

Mike Potter Insurance Agency Inc.  
Mike Potter, Agent  
23257 State Road 7, Suite 207  
Boca Raton, FL 33428-5406  
Bus: 561-931-2161  
[mike@agentpotter.com](mailto:mike@agentpotter.com) • [agentpotter.com](http://agentpotter.com)



State Farm  
Bloomington, IL

**Frances de Moraes**  
Personal Organizer  
Trinity Design Services

**561-403-4538 | Parishioner**



**Magnolia Grace**  
Senior Care, LLC



**Our Services**

- 4+ Hour Care
- Respite Care
- Vacation Care
- Alzheimer Care
- Care Management
- Medication Reminder
- 24 Hour Care
- Dementia Care
- Overnight Care
- Companion Care
- Travel Companion
- Home Management

Call Today for a complementary consultation!

**561.884.9220**

**LOCALLY OWNED**  
License # 239212

[Magnoliagraceseniorcare.com](http://Magnoliagraceseniorcare.com)



**TRC**  
TRINITY REMODELING CORP  
INTEGRITY - RESPECT - DEDICATION

**Andre de Moraes**  
KOFC Member & Parishioner  
Parish Family Owned & Operated  
**561.572.8269**  
For All Your Construction Needs



**my chauffeur (561) 441-7752**  
John D'Ambrosio, Member St. Thomas More

Town Cars • Doctor Visits • Airport Service  
Cruise Services • Licensed & Insured  
Delray Beach to PBI 7am-9pm  
Cash only \$80.00 less \$5.00 for mentioning this ad  
*1st Time Customers Only*  
PBCVH#1363 | [Imychauffeur@gmail.com](mailto:Imychauffeur@gmail.com)



**PRUDENCE J. (PJ) CARSWELL**  
REALTOR EMERITUS / PARISHIONER  
Licensed Community Assoc. Mgr.  
Specializing in Condos 55+  
Single Family Homes  
44 years in Real Estate  
Experience is Priceless!  
**Please Contact Me 24-7**  
**954.242.4260**  
[PJCarswellRealtorAdvisor@gmail.com](mailto:PJCarswellRealtorAdvisor@gmail.com)



**LOKATION**  
REAL ESTATE

**ROBES  
LAW GROUP**  
PERSONAL INJURY LAWYERS

**INJURED  
RECENTLY?**

**Tom Robes**  
561.570.5700  
[ROBESLAWGROUP.COM](http://ROBESLAWGROUP.COM)



**Diane Brown**  
732.677.0828 | [Diane.Brown@exprealty.com](mailto:Diane.Brown@exprealty.com)

Specializing in 55+ Community  
Start-Up Investment for Passive Income  
Parishioner • Bi-Lingual

**exp  
REALTY**

License #3534851  
Boca Raton

