

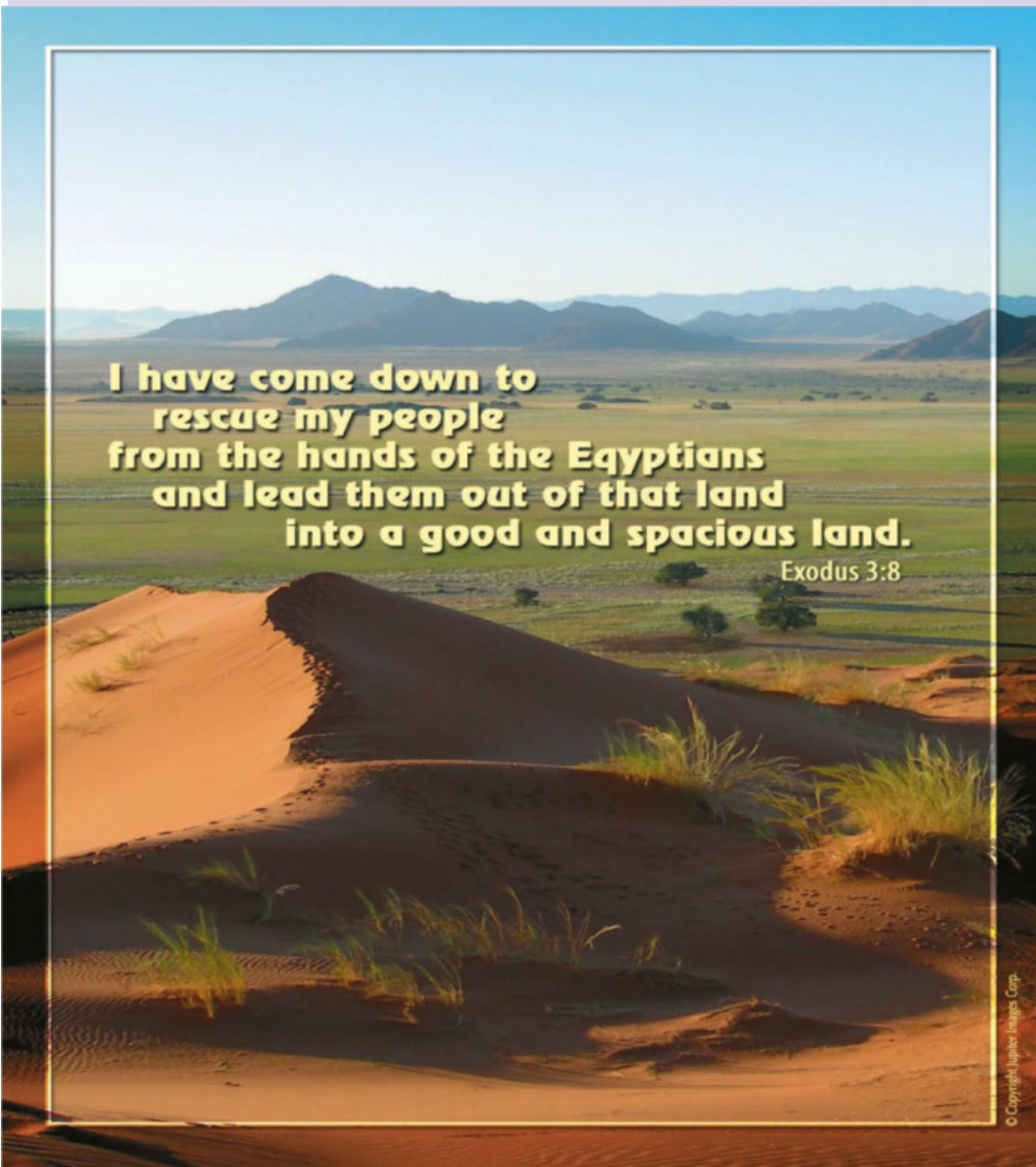

*Reaching up, Reaching out, Reaching in.*

**March 23rd, 2025**

**Third Sunday of Lent**



**Office Hours**

Monday through Friday  
**8:30 AM to 3:30 PM**

**Daily Mass**

Monday through Friday  
8:00 AM and 5:30 PM  
Saturday - 8:00 AM

**Saturday Vigil Masses**

4:00 PM  
& 6:00 PM (Español)

**Sunday Masses**

8:00 AM, 9:30 AM  
& 11:15 AM

**Holy Day of Obligation**

5:30 PM Vigil Mass  
8:00 AM & 5:30:00 PM

**Confessions**

Friday at 4:00 PM  
Saturday at 11:00AM

**Baptisms**

**Sunday**  
at the end of 11:15AM Mass

**Weddings**

Saturday at 1:00 PM

**St. Bernadette's Place**

**Food Pantry**  
Wednesday 10:00 AM - NOON

**22094 Lyons Road  
Boca Raton, Florida 33428  
Phone (561) 483 2440  
Fax (561) 558 1434**

[www.lourdeschurchboca.org](http://www.lourdeschurchboca.org)

***A Marian Parish in West Boca Raton***



Now into the third week of the Season of Lent, our Sunday Gospel prepares us to hear Lent's call to conversion and repentance.

Luke tells us that some among the crowds report to Jesus a massacre of Galileans by Pilate. The intention of the crowd seems to be to ask Jesus to explain why these people suffered. It was commonplace to render people's suffering as evidence of their sinfulness. Jesus challenges this interpretation. Those who were massacred were no more or less sinful than the ones who report the situation to Jesus. Jesus replies that even a fatal accident, a natural disaster, ought not to be interpreted as punishment for sin.

Jesus' words at first appear to have a fire-and-brimstone quality. Jesus says in essence, "Repent or perish as these people did; all are sinful before God and deserving of God's punishment." The tone changes, however, in the parable that follows. The parable of the barren fig tree contrasts the patience and hopefulness of the gardener with the practicality of the property owner. When told to cut down the fig tree because it is not producing fruit, the gardener counsels patience. If properly tended, the barren fig tree may yet bear fruit.

Throughout his journey to Jerusalem, Jesus has been teaching about the Kingdom of God. In this parable, we find an image of God's patience and hopefulness as he prepares his Kingdom. God calls us to repent, and it is within his power to punish us for our failure to turn from our sinfulness. And yet God is merciful. He delays punishment and tends to us so that we may yet bear the fruit he desires from us.

This, then, is our reason for hope: Not only does God refuse to abandon us, he chooses to attend to us even when we show no evidence of his efforts. Next week's Gospel will give an even clearer picture of the kind of mercy that God shows to us.

**Weekday READINGS**

- Monday: 2 Kgs 5:1-15b/Ps 42:2, 3; 43:3, 4/Lk 4:24-30
- Tuesday: Is 7:10-14; 8:10/Ps 40:7-11/Heb 10:4-10/Lk 1:26-38
- Wednesday: Dt 4:1, 5-9/Ps 147:12-20/Mt 5:17-19
- Thursday: Jer 7:23-28/Ps 95:1-9/Lk 11:14-23
- Friday: Hos 14:2-10/Ps 81:6c-17/Mk 12:28-34
- Saturday: Hos 6:1-6/Ps 51:3-4, 18-21ab/Lk 18:9-14
- Sunday: Jos 5:9a-12/Ps 34:2-7/2 Cor 5:17-21/Lk 15:1-3, 11-32

We may be unfamiliar with fig trees, but we might know about the growth of spring flowers. Perhaps we have looked at a dry, brown flower bulb and wondered how this produces the colorful tulip or daffodil blossom that we expect to bloom in the spring. We don't have to be gardeners, however, to know about patience and hopefulness. As parents, we practice these virtues each day with our children. We may become frustrated and even angered by their willfulness and lack of cooperation. Yet we continue to offer our attention and guidance in hope that one day our efforts will bear fruit.

Today's parable suggests that God is like that with us, working with us in patience and in hope that one day we will show evidence that such work is not in vain. As parents, we know God's kindness when we find evidence for our hope for our children. Does God find such glimmers of hope as he works with us?

Gather your family and show a spring flower in bloom. Talk about the hopefulness and patience shown by those who plant flower bulbs in the fall in the hope that they will bloom in the spring. Consider the patience and hopefulness that God has with us as he works with us, calling us to return to him when we sin.

**QUESTIONS & CATHOLIC ANSWERS**

**Fast & Abstinence**

Ash Wednesday and Good Friday are obligatory days of fasting and abstinence for Catholics. In addition, Fridays during Lent are obligatory days of abstinence.

For members of the Latin Catholic Church, the norms on fasting are obligatory from age 18 until age 59. When fasting, a person is permitted to eat one full meal, as well as two smaller meals that together are not equal to a full meal. The norms concerning abstinence from meat are binding upon members of the Latin Catholic Church from age 14 onwards.

Members of the Eastern Catholic Churches are to observe the particular law of their own *sui iuris* Church. If possible, the fast on Good Friday is continued until the Easter Vigil (on Holy Saturday night) as the "paschal fast" to honor the suffering and death of the Lord Jesus and to prepare ourselves to share more fully and to celebrate more readily his Resurrection.

More information on fast and abstinence can for members of the Latin Catholic Church within the United States, please see the USCCB's Pastoral Statement on Penance and Abstinence and the complementary norm to canon 1253.

## Mass Intentions

### Saturday - March 22, 2025

8:00 am	<b>Bienvenido Burgos Carrera</b> By The Burgos Family	Fr. Padit
4:00 pm	<b>Paul Lallier</b> By Lois P. Gomez	Fr. Padit
6:00 pm	<b>Jose Naranjo Gomez</b> By Maria Eugenia Suarez	Fr. Armando

### Sunday - March 23, 2025

8:00 am	<b>Claire Labrecque</b> By Marianne Lange	Fr. Briese
9:30 am	<b>All Living &amp; Deceased Members Of the Hodges Family</b> By Marlene Hodges-Earl	Fr. Briese
11:15 am	<b>Parishioners of OLOL</b> By Parish Clergy	Fr. Padit

### Monday - March 24, 2025

8:00 am	<b>Joseph Lac Le</b> By Gia Le	Fr. Padit
5:30 pm	<b>Sister Patricia Murphy</b> By Kathy Hoar	Fr. Padit

### Tuesday - March 25, 2025

8:00 am	<b>Jordan J. Duick</b> By Cynthia Duick	Fr. Padit
5:30 pm	<b>Lucy &amp; Chick Acerra</b> By Betty Acerra	Fr. Padit

### Wednesday - March 26, 2025

8:00 am	<b>Marie Hale</b> By Sister, "Brother" & Son	Fr. Padit
5:30 pm	<b>Salvatore &amp; Anna Acerra</b> By Betty Acerra	Fr. Padit

### Thursday - March 27, 2025

8:00 am	<b>Mary &amp; John Addeo</b> By Betty Acerra	Fr. Padit
5:30 pm	<b>Dr. Anthony Ante Stampalia</b> By Zrinka Stampalia, Wife & Family	Fr. Padit

### Friday - March 28, 2025

8:00 am	<b>Bob &amp; Anne Holder</b> By Betty Acerra	Fr. Padit
5:30 pm	<b>Marlene Ohrman</b> By Robert & Claire Clum	Fr. Eddie

### Saturday - March 29, 2025

8:00 am	<b>Paul Lallier</b> By Jennifer & Rodney Chapa	Fr. Padit
4:00 pm	<b>Anthony Marino</b> By Kathy Marino	Fr. Briese
6:00 pm	<b>Lourdes Balart Rosel &amp; Marlo Fernandez Zoto</b> By Mario E. Fernandez Balart	Fr. Eddie

### Sunday - March 30, 2025

8:00 am	<b>Florence M. Franke</b> By Family	Fr. Padit
9:30 am	<b>Rose Spondello</b> By Dcn. Francis & Pamela	Fr. Padit
11:15 am	<b>Parishioners of OLOL</b> By Parish Clergy	Fr. Briese

### Altar Bread Offered

In Memory of  
Efraim Baez  
Requested by  
Cecilia Baez, Esposa & Hijos



### Sanctuary Lamp Offered

In Loving Memory of

**Paul Lallier**

Requested by

**Lois P. Gomez**



## PARISH GOAL

## \$187,000

Thank you to all of you who have supported the DSA in the past, and have helped our Parish to meet its goal. The funds collected helped our Diocese of Palm Beach in assisting those in need the most, and provided funding for the various programs throughout the Diocese, from Catholic Charities to Seminarians formation. Please, consider participating in such a charitable endeavor as an expression of personal gratitude for the Lord's countless blessings.

Collections of March 2nd  
8th Sunday in Ordinary Time

First Collection: \$13,265.65

Online Giving: \$4,083.77

Lourdes Grotto & Garden: \$4,156.00

**Thank You!**



# PRAYER *time*



7:30 am and 5:00 pm  
**Prayer of the Rosary before Mass**  
*Monday through Saturday*

**On Saturdays after Morning Mass, we invite you to join either of our two Prayer groups that gather in the Church and Chapel.**

## Pray for our Sick and Homebound



**Keep us informed about your need for prayer**

- |                       |                       |                        |
|-----------------------|-----------------------|------------------------|
| Joanna Anderson       | Henretta Hernandez    | John Proctocol         |
| Phyllis Atwell        | Maureen Ho            | Kristin Prochak        |
| Joseph Barrass        | Ronald Hollander      | Carol Ann Quale        |
| Morela Benavides      | Imagean Hubbard       | Helen Quillen          |
| Pedro Benavides       | Nancy Indyk           | Helen Quinn            |
| Edna Bireta           | Martha Jacob          | Kole Redmond           |
| Derrick Bliss         | Carolina de Jesus     | Lucia Rendon           |
| Marilyn Block         | Linda Joannette       | Phillip Ricoli         |
| Michael A Blondina II | Joe & Lynn Jozwak     | Krlsey Rivard          |
| Ruth Bloom            | Sgt. Durante King     | Enelly Rivera          |
| Edythe Bonavisa       | Tomasz Kwiatkowski    | Javier Rivera          |
| Patricia Bruno        | Dawn LaMorte          | Tonia Roche            |
| London Burgess        | Sharon Langenbach     | Brian Roland           |
| Don Burkle            | Carryl Lanzarus       | Lida Romero            |
| Rochelle Bynum        | Ashley Le Grand       | Alexander Salas        |
| Richard Caliandro     | Lima Lee              | Adriana Salcedo        |
| Laurie Carrea         | Diana Lenta           | Marie Santorelli       |
| Manuela Carvalho      | Peter Leto, Jr.       | Elizabeth Klem Santos  |
| Bill Cea              | Julizza Licardi       | Thomas Scalera, Sr.    |
| Cecil Cedeno          | Andrea Lord           | Joan Schaal            |
| Lisa Cestari          | Susan Lucas           | Iliana Serra           |
| Neville Chamberlain   | Francesca Maiorino    | Manuel Serra           |
| Jeanne Cimillo        | Marianne Marchica     | Alexis Shaw            |
| Lucy Cimillo          | Gabriel Marinas       | Luke Sherlock          |
| Neil Coira            | Florence Markowitz    | Lilah Smith            |
| Ivo Corazza           | Fred Markowitz        | Lilly Smith            |
| Martin Cunningham     | Grant Marmar          | Charles Speir          |
| Rob Curto             | Carmen Marquina       | Marie Spizzuco         |
| Maria D'Amato         | Ytalo Martinez        | Colin Stacy            |
| Vincenzo D'Amato      | Seneida Martinez      | Jacqueline Stay        |
| Don Damm              | Naomi Rose Mayron     | Mary Stephens          |
| Stephanie De Frank    | Jayne McCarthy        | Thomas Stesmes         |
| Nick De Julio         | Maryann McHugh        | William Stewart        |
| Flor DeLabat          | Shelly Milazzo        | Drew Sussillo          |
| Mary Z Delgado        | Jan Golson Miller     | Xavier Tavarez         |
| Maribel Diaz          | Manuel Mirailh        | Bobbie Theriault       |
| Mary Jane Diffley     | Sharon Mitchell       | Vincenza Tiberia       |
| Don DiPasquale        | Laura Monachino       | Marlene Tontodonato    |
| Mary Dougherty        | Jennifer Montalto     | Tyler Tontodonato      |
| Tom Duley             | Kaylna Montecuollo    | Maryann Trabucco       |
| Marie Dyszer          | Christian Moore       | Ana Tran               |
| Michele Effron        | Greggory H. Moore     | Angelina Trappett      |
| Jose Escalona         | Jose M. Mora          | Robbie Troni           |
| Medard Etienne        | Armando Morales       | Maria Elena Trujillo   |
| Frank Euvino          | Jose Morales          | Aiden Tynn             |
| Noah Fahling          | Delia Munoz           | Sr. Frances Vass, OSC  |
| Peggy Falzarano       | Saulia Munoz          | Christina Vacca        |
| Robert Fantazzo       | Tim Nichols           | Brenda Valentine       |
| Dorothy Faraldo       | Lazaro Noda           | Saveria Veltri         |
| Laura Fasola          | Bryan Nolan           | Louis Vernoia          |
| Debbi Ferguson        | David Numer           | Bob Vetto              |
| Cali Fragala          | Denise Oele           | Antonio Viana & Family |
| Debra Furnari         | Maria Ortiz           | Laura Vicari           |
| Nicholas Furnari      | Jim Owirka            | Terry Vidal            |
| Steven Furnari        | Denisse Pardo         | Gloria Walker          |
| Armando Perez Garcia  | Theresa Parise        | Keith West             |
| Joe Garofalo          | Ruel Parsons          | Lou Weston             |
| Ron Glantz            | Ozzie Paul            | Linda Zajac            |
| Brenda Gomez          | Edgard Perez          |                        |
| Milagros Gonzalez     | Claire Petersen       |                        |
| Helen Greco           | Josefina Piedrahita R |                        |
| Richard Hardin        | Cynthia Pierpaoli     |                        |
| Fred Hengel           | Consuelo Pinto        |                        |
| Philip Henrici        | Geoffe Poulan         |                        |

**PRAY for the safety of all Men and Women in the MILITARY**



## VOCATIONS CHALICE PROGRAM



Contact the Parish Office, the Knights of Columbus, or Mr. Jack Viadero, to receive the Vocations Chalice to pray throughout the week for vocations.





**Confession Schedule**

**FRIDAY 4:00pm - 5:00pm**

**SATURDAY 11:00am - 12 Noon**

The Church is open for prayer throughout the day, from 6 am to 6 pm. After hours, the Grotto of Lourdes and Prayer Garden continue being available to the faithful for prayer and meditation.

Dear Parish Family:

### Have you considered e-Giving ??

**e-Giving** is a convenient way of automatically giving your offertory or other contributions online using your checking account, credit or debit card.

The convenience of not having to worry about weekly envelopes or writing a check before you rush to attend Sunday morning Mass is absolutely valuable for many.

**e-Giving** guarantees the delivery of your offering on a timely and a predetermined fashion designed by the parishioner, with minimal cost to the Parish. If you decide that this is a convenient way of making your offertories, please fill out our e-giving form and drop it in the offertory basket in a sealed envelope the next time you attend Mass, or bring it to the Office. If you have any questions or concerns, please feel free to contact our Office of Finance

**561-483-2440 Ext # 1418.**

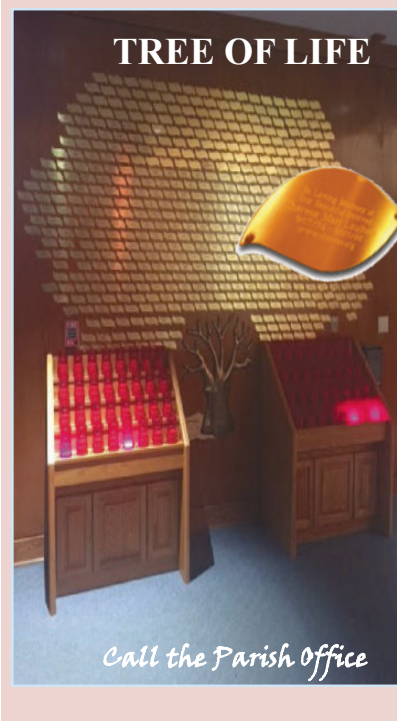

The Tree of Life offers you a great opportunity to remember your loved ones in a very tasteful way while you make a contribution to your Parish. Each brass leaf holds more than the name of your father or mother, husband or wife, son or daughter. It is a memorial of gratitude meant to last. For more information, please contact the Parish Office. May God bless you.



## MEMORIAL *Pavers*

If you will like any of your loved ones, living or deceased, to be remembered in our

Lourdes Grotto Garden, contact the parish office for information about how to purchase and install a Memorial paver.

## Wills & Bequests

A Bequest, a gift of money or assets left through your will, is vital to your Parish Church and the people the Church serves. It is a unique gift and an investment in the future. By leaving a bequest you are making a lasting difference in the life of the Parish community.



Our Lady of Lourdes welcomes charitable donations made by bequest through your Will or through Trust. In remembering our Church you also leave a lasting legacy.

There are various forms of bequests that you may make. For example, the proceeds of an unrestricted bequest may be used where needed, whereas a restricted bequest specifies the use of the donation. Bequests may come in the form of a specific dollar amount, securities, real estate, tangible property, and retirement account assets. A residuary bequest allows Our Lady of Lourdes to receive all or a percentage of your estate after all obligations have been met. If a Will or Trust already exists, an amendment can be done by an attorney through a document called a codicil, which adds a new bequest.

Our Lady of Lourdes is a charitable, not-for-profit institution; therefore, all bequests are fully deductible for estate tax purposes.





# Lenten Meditations

Exposition, Meditation, Benediction



**TUESDAY, APRIL 8th, 2025**

**AT 7:00 PM**

**JOIN FATHER JOEPEL  
TO JOURNEY THROUGH THE TRANSFORMING  
AND HEALING OPORTUNITY OF LENT**



## LENTE MEN RETREAT

Sponsored by the Knights of Columbus

- Open to all men in the Parish
- Exposition of Most Blessed Sacrament
- Mediations & time for personal prayer
- Benediction

**DATE: FRIDAY, MARCH 14TH, 2025**  
**TIME: 7:00 PM TO 9:30 PM**  
**VENUE: ROOM 210**  
**LED BY FATHER JOEPEL PADIT**



# Lent

*A Time to Renew*

## FILIPINO LENTE RETREAT

**FRIDAY, April 4th, 2025**  
**7:00PM Room 210**

# LENTE Confessions

**FRIDAYS OF LENT**  
4:00 PM to 5:00 PM  
**SATURDAYS OF LENT**  
2:00 PM to 3:30 PM  
**FRIDAY, APRIL 11**  
10:00 AM to 12 Noon



## STATIONS OF THE CROSS

Begin on March 7th, 2025

**EVERY  
FRIDAY OF  
LENTE**  
**6:30 PM**



# FISH FRY

**FISH FRY DINNER  
AT O'SHEA HALL**  
 by Knights of Columbus

**Fridays**  
**March 7, 2025**  
**March 28, 2025**  
**April 4, 2025**  
**April 11, 2025**

**6:00PM in O'Shea Hall**



40 Ideas for 40 Days  
from Joe Paprocki

[www.loyolapress.com/40-ideas-for-40-days.htm](http://www.loyolapress.com/40-ideas-for-40-days.htm)



This Anointing and Prayer for Healing is available to all Catholics living within Parish boundaries, registered members of the Parish or not.

**Church Law regulates that each Parish is to provide the needed Pastoral Care of Catholics admitted at any Health Care institution within Parish boundaries whether they are registered parishioners or not.**

So please, if you are in need of the Sacraments during your admission at a Hospital, Nursing home or Hospice facility, contact the nearest Catholic Church but also inform your own Parish.

For **West Boca Medical Center, Menorah House, the Meridian, and Health Center at the Sinai**, call Our Lady of Lourdes Catholic Church (561 483 2440).

For **Boca Raton Regional Hospital, Manor Care, Avante, Boca Raton Rehab Center, and Hospice by the Sea**, call Saint Joan of Arc Catholic Church (561 392 0007).

For **Delray Medical Center**, call Emmanuel Catholic Church at 561 496 2480.

For **Heartland, Regents Park, Encore/Whitehall, Edgewater, Willowbrooke Court, St. Andrews Estates North, and Stratford Court**, call Saint Jude Catholic Church (561 392 8172).

## GRANDPARENTS WEDNESDAYS

**1st & 3rd Wednesday of the Month  
9:30 AM Room 217**

Contact Mrs. Karen Chin or Parish Office for more information.

If you are going to do grandparenting,  
**do it GRANDLY!**

## Saint Bernadette's Place

**FOOD PANTRY**

**WEDNESDAY  
10:00 AM - NOON**



Saint Bernadette's Place is our Parish Food Pantry, and it is supported by the generosity and donations of our parishioners.

So that we may assist you, the following is required:

1. Must reside in the Parish community boundaries
2. Picture I.D. with current address (ex: Driver License)
3. One additional form of documentation with address

We thank all our parishioners who support us with their donations of imperishable items and financial assistance.

Blessings,

Christ's Poor & Hungry Apostolate  
Committee Members

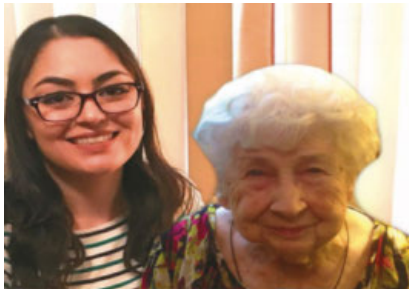

**H.O.P.E.**

**SENIOR  
OUTREACH**

H.O.P.E. Senior Outreach is a Parish-based ministry committed to Helping Older People Everyday who are parishioners living within Parish boundaries and that are homebound, infirm, or alone. Our H.O.P.E. volunteers wish to share God's love with Seniors in our Parish by providing some assistance and information about community services available to them. We are not an agency of licensed professionals, so we cannot provide professional services. As a volunteer, the time you give to our seniors is invaluable. For more information, please call the Parish Office at (561) 483 2440 or contact Mrs. Mary Viadero.

**IF YOU OR YOUR LOVED ONE IS HOMEBOUND,  
SERIOUSLY ILL OR IN THE HOSPITAL, AND IS IN  
NEED OF PRAYERS AND OF HOLY COMMUNION,  
PLEASE LET US KNOW.**

**CONTACT PARISH OFFICE  
AT (561) 483 2440 OR  
MRS. PATRICIA LAMBERT**





# Saint Martha's Guild



We clean our Church on Thursday after the morning Mass.



Join us

## Legion of Mary

*Prayer Group*

Meets every Tuesday at 6:00 pm in the Holy Family Room in the Church.

**JOIN THE LEGION!**

Contact Mrs. Josephine Sapone



Support the Parish by Advertising your Business in our Parish Bulletin.



**Integrated Parish Communications**

1 800 477 4574

Www.4lpi.com

**ATTENTION, ARE YOU A CATHOLIC MAN AGE 18 OR OLDER AND READY TO SERVE OTHERS?**

**BECOME A KNIGHT OF COLUMBUS; A KNIGHT FOR CHRIST'S CHURCH.**

Please, fill out & tear off this section of the Bulletin and drop it in the Collection basket OR hand it to an usher. Take the opportunity to join us! **YOU!!**

NAME \_\_\_\_\_

ADDRESS \_\_\_\_\_

EMAIL \_\_\_\_\_

PHONE \_\_\_\_\_

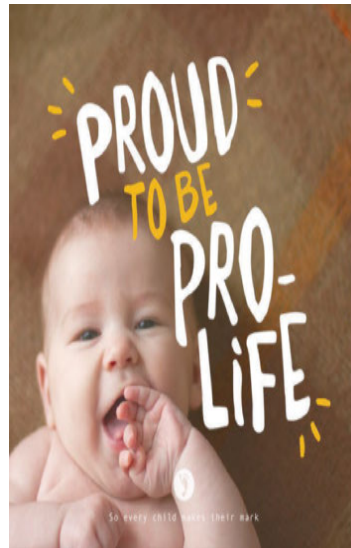

It takes a village to raise a child and we're here to help! Learn how mother and baby can get in touch with pro-life Women's Centers to learn about their options and get the support they need to make a decision in favor of life!

**YOU TOO CAN HELP DEFEND LIFE!**

**CALL: 1-800-848-LOVE**

"Blending The Generations Through Music"

**FLORIDA INTERGENERATIONAL ORCHESTRA**

Under the direction of *Lorraine Marks-Field*

**SUNDAY MARCH 23 2025 3 PM**

**HARMONY -ACROSS- GENERATIONS**

A FERN SPOTT MEMORIAL CONCERT

DON'T MISS THIS EXTRAORDINARY OPPORTUNITY TO EXPERIENCE A CELEBRATION OF MUSIC, COMMUNITY, AND CONNECTION THAT SPANS GENERATIONS!

**O'Shea Hall**  
Our Lady Of Lourdes Church  
22094 Lyons Road  
Boca Raton

Online Ticket purchases at: [www.fliaa.org](http://www.fliaa.org)  
Tickets at the Door / Open Seating • Adults \$20 • VIP \$40 (first 3 rows) • 12 & Under Free  
For Info: 561-922-3134



Parish Clergy	Rev. Eduardo Medina Rev. Jose P. Padit Rev. Llana Briese Deacon Frank Fau Deacon Armando De Leon Deacon Randy Millikin
Parish Office	Mrs. Ava Callender Ms. Brenda Cruz Mrs. Jo Sapone
Accounting	Mrs. Kristine Demay
Maintenance	Mr. Fabio Alba Mr. Edmar Oliveira Mr. Angel Roman
Religious Ed.	Mrs. Michelle Williamson
Music	Ms. Cecilia Carroll Mrs. Feruza Hirst Ms. Linda Reiling

**PARISH MINISTRIES**

Faith Formation Ministries

Religious Education	Michelle Williamson
Children Liturgy	Muriel Morales, B.S.
R.C.I.A.	DeLisle Callender, M.A.
Adult Formation	Parish Clergy
Women of Grace	Cynthia Hitson
Vocations	Parish Clergy
Vocational Chalice	Jack Viadero

Outreach Ministries

Homebound	Patricia Lambert
H.O.P.E. Senior Outreach	Mary Viadero
Respect Life	Paul Herron
Bernadette's Place Food Pantry	Sharon Benedict
Ministerio de Padres/Familias	Flavio Leon

Stewardship Ministries

Lovely Laundry Ladies	
St. Martha's Guild	
Pastoral Council	Deacon Frank Fau    Chairman
Finance Council	DeLisle Callender    Chairman
	Pamela Fau    Chris Laudato
	Greg Fearon    Ed Hershberger
	Henry Masone

Cultural Ministries

Filipino Ministry	Nestor Megano
Hispanic Ministry	Deacon Armando De Leon

Liturgical Ministries

Music/Choir	Cecilia Carroll, M.S.
Hispanic Music Ministry	Carlos Gomez
Lectors/EMs	Gemma Pompa (4:00 pm Mass) Alphonse DeFrank (8:00 am Mass) Greg Fearon (9:30 am Mass) Jack Viadero (11:15am Mass) Frank Moore (4:00 pm Mass) Nancy Indyk (8:00 am Mass) Chris Laudato (9:30 am Mass) Ray Manno (11:15 am Mass) Deacon Frank Fau

**Ushers**

**Altar Servers**

Affiliated Groups

Hearts & Crafts	Dale MacCutcheon
K of C Council	John Lenihan, GK
4th Degree Assembly K of C	Joe Guerrero, Navigator
Legion of Mary	Jo Sapone
12 Steps Groups	



**ACTIVITIES IN THE SANCTUARY OF LOURDES, FRANCE**

<https://www.lourdes-france.org/en>

**TV Lourdes Direct Access**

**ARE YOU AN ACTIVE PARISHIONER?**

A Parish is not simply a "branch office" of the Church, nor a periodic audience of people, nor an occasional public; but it is a formally organized social group. It is a portion of a Diocese under the authority of a priest legitimately appointed to secure in virtue of his office for the faithful dwelling therein, the helps of religion.

The faithful are called parishioners, and they become parishioners by acquiring a domicile or a quasi-domicile within the geographical boundaries or territory of the Parish.

Parishioners could be active parishioners or non active parishioners, and the question of parishioner status is important because parishioners look to their Parish for many services:

*parishioner tuition rates in our Catholic schools; the use of our facilities for liturgical services such as baptisms, weddings and funerals; and certification as eligible sponsors at Sacramental celebrations.*

These rights and services within the church bring with them certain obligations, as in any form of community.

To be considered "active", parishioners must be registered in the parish; attend Mass faithfully; support the life of the parish by sharing time and talents in service, and sharing treasure (tithing) to build up the community. Active participation in Christian Stewardship makes you an ACTIVE parishioner.



BALKAN PATTERSON & CHARBONNET  
TRIAL ATTORNEYS

Auto Accidents • Personal Injury  
Civil Litigation



MAIN OFFICE:  
1877 S. FEDERAL HIGHWAY  
SUITE 100 • BOCA RATON  
561.750.9191



BALKANPATTERSON.COM



Grace A.  
Noethen, PA

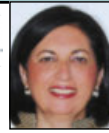

Parishioner with 39 Years  
of Real Estate Experience  
www.gracenoethen.com  
ganoethen@msn.com  
561-289-9294



TOMAR PAINTING LLC  
Painting & Handyman Services

Tony Guiliano  
Interior/Exterior  
561-445-3107

Free Estimates • No Texting  
Licensed & Insured  
L21000187614

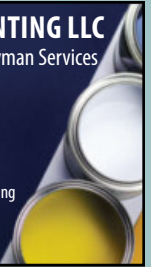

Providing Compassionate  
Home Care That You Can Trust

Are You Looking for a High-Quality Home Health Care Provider?

With 30+ years of proven experience and available 24/7 coverage, CareGivers of America provides clients with compassion, dignity and exceptional home healthcare services.

We Refer Caregivers Who Can Provide:

- Assistance with Activities of Daily Living
- Personal Care/Housekeeping
- Errands and Transportation
- Alzheimer/Dementia Care
- Post-Rehab or Hospital Care
- Live-In/Hourly Care
- And much more!



CareGivers of America  
954-893-2387  
www.CareGiversofAmerica.com

Counties Served:  
Broward | Palm Beach | Miami-Dade | Martin | Saint Lucie | Okeechobee | Indian River  
NR30211672 NR30211509 NR30211009 NR30210975 NR30211856 NR30212386

GARY PANOCH  
FUNERAL HOME  
& CREMATIONS

Celebrating  
20 years  
in business  
2004-2024  
561-997-8580

WWW.GPANOCHFUNERALS.COM  
6140 N. Fedral Hwy., Boca Raton, FL

IF YOU LIVE ALONE

MDMedAlert!™ STARTING AT  
\$19.95/mo.

- ✓ Ambulance/Police
- ✓ Family/Friends
- ✓ GPS & Fall Alert

CALL NOW! 800.809.3570



# The Catholic Cemetery in the Palm Beaches

## OUR LADY QUEEN OF PEACE CEMETERY



- Estate Mausoleums
- Gravesites
- Monuments
- Crypts
- Niches
- Urns

(561) 793-0711  
www.ourqueen.org



The Catholic Cemetery  
of the Diocese  
of Palm Beach

SUPPORT OUR ADVERTISERS!



Indoor Lighting • Outdoor Lighting  
Surge Protection • Code Violations  
Panel Upgrades • Security Lighting

FREE ESTIMATES

561.732.0515

Parishioner



FREE  
AD  
DESIGN

with  
purchase  
of this  
space

CALL  
800-477-4574



AMERIHOM  
HEALTHCARE



The Better Way  
to Senior Care

IN-HOME DEDICATED PROFESSIONALS  
TO CARE FOR YOUR LOVED ONES.

- Home Health Aide (CNA/HHA)
- Special Needs and Respite Care
- Companion Services

Serving Palm Beach & Broward County  
Lic: 30211460 • Lic: 30212297



561.495.7448 www.amerihomehealthcare.com



For ad info. call 1-800-477-4574 • www.4lpi.com

16-4013





*“Our family caring for your family in your time of need”*

*(Competitive Pricing)*

3600 N. Federal Hwy.  
Boca Raton, FL 33431

**561.672.1880**

[www.glickfamilyfuneralhome.com](http://www.glickfamilyfuneralhome.com)

## Your *Trusted* Partner for 45 Years

For more than four decades, Trustbridge has offered compassion and dignity to over 200,000 patients and families in Palm Beach and Broward Counties. As a not-for profit hospice organization, Trustbridge is dedicated to serving the community by providing care and comfort to those facing serious illness.

### Our Services Include:

- Pain and symptom relief
- Regular nursing visits
- Delivery of medications, special equipment and supplies
- Emotional and spiritual support for families
- Complimentary therapies such as music therapy
- Caregiver guidance and support

Hospice of Palm Beach County  
Hospice by the Sea  
**trustbridge**

24/7 Admissions: (844) 422-3648 | [trustbridge.com](http://trustbridge.com)



**Donna Bellante Smith**

**kw** Boca Raton  
KELLERWILLIAMS REALTY

*The Bellante Team*



o: 561.477.9964

*36 Year Parishioner & Realtor*



**FREE AD DESIGN**

with purchase of this space

**CALL**  
800-477-4574

**catholicmatch<sup>®</sup>**  
Florida

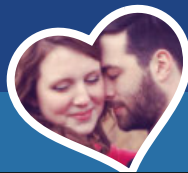

[CatholicMatch.com/FL](http://CatholicMatch.com/FL)

**Specializing in West Boca**

**SUPPORT OUR ADVERTISERS!**

**OPEN NOW**

**Bravo**  
BOCA RATÓN

Fresh Produce  
Fresh Meats  
Fresh Seafood  
Deli  
Hot Latin Food  
Bakery  
Catering



11411 W Palmetto Park Rd - Boca Raton, FL 33428

**SHORT STAFFED?**

Place an ad here to find new local talent for your business.



**CALL**  
800-477-4574

**AIR CONDITIONING WARRANTY CORP.**

Lic#CAC1817463

**Installs, Service and Repairs  
Maintenance Contracts Available**

**954-427-1200**

Barbara Fitzpatrick, Owner

**WWW.ACWARRANTY.NET**



For ad info. call 1-800-477-4574 • [www.4lpi.com](http://www.4lpi.com)

16-4013

**BIANCA PEREZ**  
Real Estate Broker • 954-245-7875



Buying or selling?  
55+ Specialist  
Broward & Palm Beach  
Licensed since 2012  
(Relocation, Second  
Home, Investment,  
Value questions, etc)

**EXCEL & THRIVE**  
REAL ESTATE LLC

Lic. #: BK3253480  
Website: www.FloridaReallEstate.com  
E-mail: BiancaRealty@gmail.com  
2400 Deer Creek CC #207, Deerfield Beach, FL 33442

**Christine Roman**  
R.N., B.S.N., M.Ed.

Licensed Mental Health Counselor  
Psychotherapist

**(561) 417-9607**

398 Camino Gardens Blvd. Suite #107  
Boca Raton  
Member of OLOL

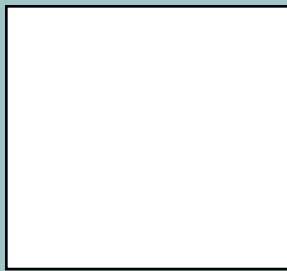

**561-861-3345**  
**954-421-3680**  
**www.ac-florida.com**

Proud Business Partner of the OLOL Parish  
Lic & Insured CAC058571 Elec Lic EC13010912

**Local service & great rates**  
Call me for a quote today



**State Farm**  
Mike Potter Insurance Agency Inc.  
Mike Potter, Agent

23257 State Road 7, Suite 207  
Boca Raton, FL 33428-5406

Bus: 561-931-2161  
mike@agentpotter.com • agentpotter.com



State Farm  
Bloomington, IL



**Frances de Moraes**  
Personal Organizer  
Trinity Design Services

**561-403-4538 | Parishioner**



**Magnolia Grace**  
Senior Care, LLC



**Andre de Moraes**  
KOFC Member & Parishioner  
Parish Family Owned & Operated

**561.572.8269**  
For All Your Construction Needs



**Our Services**

- 4+ Hour Care
- Respite Care
- Vacation Care
- Alzheimer Care
- Care Management
- Medication Reminder
- 24 Hour Care
- Dementia Care
- Overnight Care
- Companion Care
- Travel Companion
- Home Management

**my chauffeur (561) 441-7752**  
John D' Ambrosio, Member St. Thomas More

Town Cars • Doctor Visits • Airport Service  
Cruise Services • Licensed & Insured  
Delray Beach to PBI 7am-9pm  
Cash only \$80.00 less \$5.00 for mentioning this ad  
*1st Time Customers Only*  
PBCVH#1363 | [Imy chauffeur@gmail.com](mailto:Imy chauffeur@gmail.com)



**INJURED RECENTLY?**



561.570.5700 Tom Robes  
ROBESLAWGROUP.COM

Call Today for a complimentary consultation!

**561.884.9220**

**LOCALLY OWNED**  
License # 239212

[Magnoliagraceseniorcare.com](http://Magnoliagraceseniorcare.com)



**PRUDENCE J. (PJ) CARSWELL**  
REALTOR EMERITUS / PARISHIONER  
Licensed Community Assoc. Mgr.

Specializing in Condos 55+  
Single Family Homes  
44 years in Real Estate  
Experience is Priceless!

**Please Contact Me 24-7**  
**954.242.4260**  
[PJCarswellRealtorAdvisor@gmail.com](mailto:PJCarswellRealtorAdvisor@gmail.com)





**Diane Brown**  
732.677.0828 | [Diane.Brown@exprealty.com](mailto:Diane.Brown@exprealty.com)

Specializing in 55+ Community  
Start-Up Investment for Passive Income  
Parishioner • Bi-Lingual



License #3534851  
Boca Raton